Sig.ra Mondini

Rondò "*Se del duol che il cor m'affanna*"

[La Pastorella Nobile - P.A. Guglielmi (Parigi 1789)]
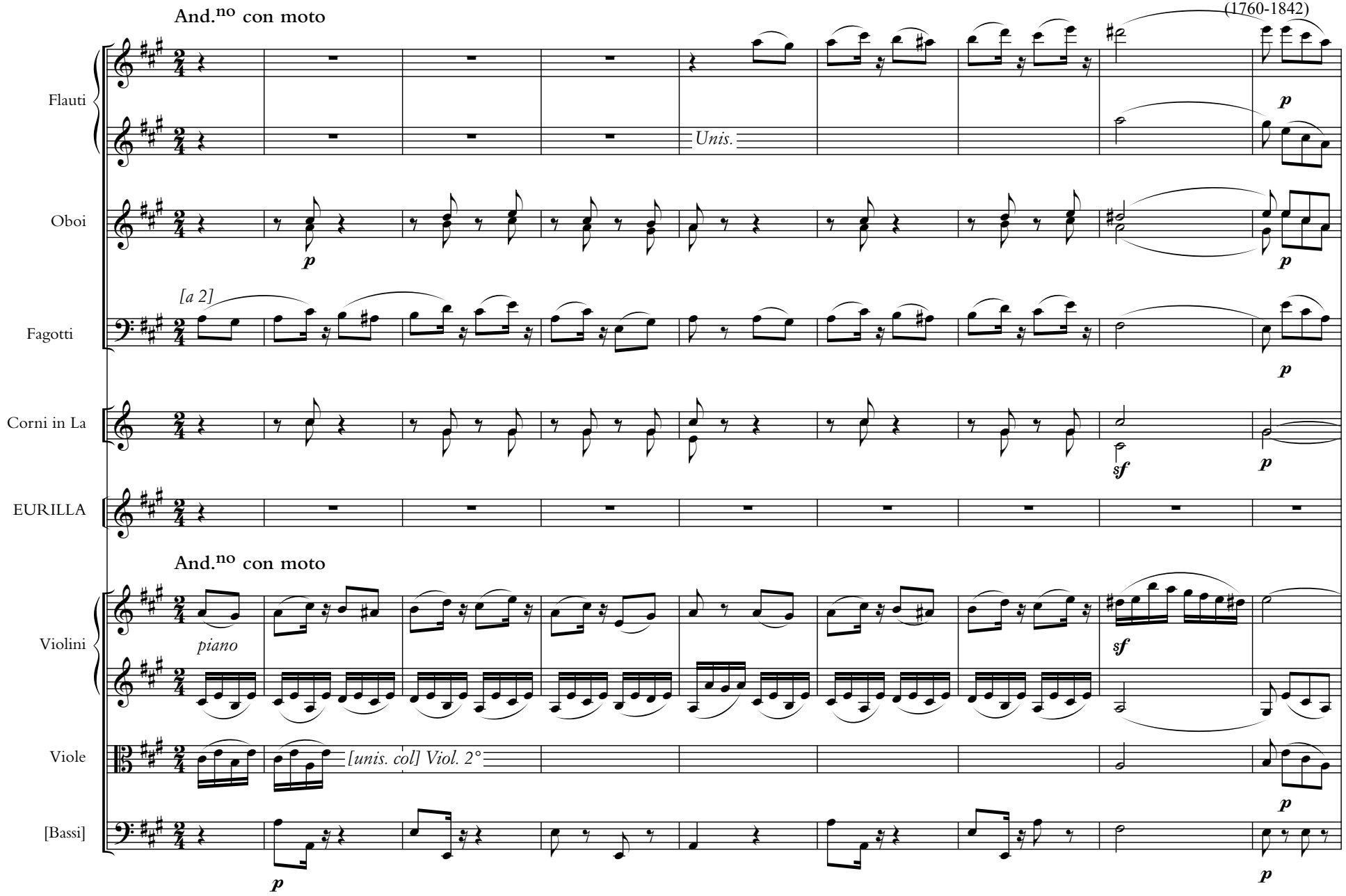
Luigi CHERUBINI
(1760-1842)